

PERSONAL NAVIGATOR



Sunrise: 5:25 am Sunset: 10:39 pm
Evening Attire: Formal

Today: Sunny High: 86°F/30°C
Tomorrow: Partly Sunny High: 72°F/22°C

SATURDAY, JULY 11, 2015

DAY AT SEA

TWICE CHARMED

AN ORIGINAL TWIST ON THE CINDERELLA STORY

STEP BACK IN TIME TO EXPERIENCE THE STORY OF CINDERELLA IN A MAGICAL NEW WAY. ENJOY THIS MAGNIFICENT MUSICAL PRODUCTION WITH YOUR FAVORITE CHARACTERS - AND A FEW NEW ONES!

WALT DISNEY THEATRE

Deck 4, Forward
6:30 pm & 8:45 pm

As a courtesy to all guests, we kindly advise that the saving of seats is **not** permitted in the Walt Disney Theatre.



Assistance available at the entrance to the Walt Disney Theatre 30 minutes prior to show time.



Disney MAGIC Fun Facts

Tonnage: 84,000
Length Overall: 984 Feet
Ship's Registry: *The Bahamas*

Important Dates

Keel Laid: *October 31, 1996*
Launch Date: *April 12, 1997*
Inaugural Cruise: *July 30, 1998*

- The Magic was built by a process called Jumboisation (in 2 separate sections) in Italy at the Fincantieri Maghera Shipyard (stern) and the Fincantieri Ancona Shipyard (bow). The joint of the ship is just in front of Lumiere's.
- The anchor of the Disney Magic weighs 28,200 lbs (12,802.8kg) - the same weight as three elephants.
- Over 50 nationalities make up the 960 Crew Members on board.
- Sorcerer Mickey stands proudly 10 ft tall on the bow of the ship. There are other characters in the artwork around him.
- Goofy hangs 20 ft tall, painting the finishing touches on the stern.



CAPTAIN'S RECEPTION

Enjoy an exclusive photo with Commodore Tom & meet some of the ships officers. With live music provided by *The Dreamers*.

Lobby Atrium,
Deck 3, Midship,
5:30 pm & 7:45 pm

Don't Miss:

Walking Ship Tour

Preludes, Deck 4, Forward - 9:30 am
Enjoy the beauty of the Disney Magic® with your Cruise Staff in this guided tour.

Anyone Can Cook - Lobster Ravioli (18+)

D Lounge, Deck 4, Midship - 10:30 am
From our galley to yours. Join our chefs as they show you how to prepare delicious dishes. Today's Menu - Lobster Ravioli

Copenhagen: Dazzling Capital of the World's Oldest Kingdom

Buena Vista Theatre, Deck 5, Aft - 10:45 am
Look at the trajectory of this magnificent city from Viking stronghold, to Empire, to today, with archaeologist and Port Historian William Doonan, Ph.D. (This will be replayed on channel 26-8)

Variety Show: Hector is Magic! (18+)

Fathoms, Deck 3, Forward - 10:30 pm
Featuring Hector is Magic! in this Adult exclusive modern Magic and Illusion show.

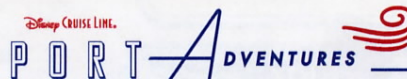

Stop by the Port Adventures Desk, located on Deck 3, Midship, where our friendly team will assist you to plan your adventure to our ports of call!

DINNER MENU

Animator's Palate : Prince & Princess
Carioca's : Prince & Princess
Lumiere's : Prince & Princess

DRINK OF THE DAY

Yellow Bird (Alcoholic)
Parrot Song (Non-Alcoholic)

IMPORTANT NUMBERS

Fire/Security: 7-3001
Medical Emergency: 7-3000
Health Center: 7-1923

ADULT ACTIVITY HIGHLIGHTS



SENSES SPA FITNESS CLASSES & SEMINARS

Wake Up & Stretch Class - Senses Spa Fitness Center - 7:00 am
Fab Abs - Senses Spa Fitness Center - 7:30 am
Body Sculpt Boot Camp (Nom. Fee) - Senses Spa Fitness Center - 8:00 am
Group Cycling - Senses Spa Fitness Center - 9:00 am
Detox for Health & Weight Loss - Senses Spa Fitness Center - 11:00 am
Good Feet: Relieving Back Pain - Senses Spa & Salon - 2:00 pm
Yoga (Sign-Up Required) - Senses Spa Fitness Center - 5:15 pm

TASTING CLASSES

Champagne Tasting (18+) - Keys - 1:30 pm
Mixology (18+) - Keys - 3:30 pm
Italian Liquor Tasting (18+) - Cove Cafe - 10:30 pm
 Please make reservations for tastings at Guest Services for a nominal fee. Guests 18 to 20, whose parent or guardian has completed a beverage consent form, may attend with their parent or guardian.

CLUB 18*21: LUNCH

Lumiere's, Deck 3, Midship - 12:00 pm
 Get to know your fellow 18*21 Guests during Lunch.

CLUB 18*21: DISNEY INFINITY

O'Gills Pub, Deck 3, Forward - 5:15 pm
 Enter the worlds of Heroes and villains; sorcerers and superheroes; princesses and pirates. Join your favorite Disney & Marvel characters and bring your imagination to life!

CLUB 18*21: MIXER

Fathoms, Deck 3, Forward - 10:15 pm
 Come join fellow cruisers your own age at our exclusive Club 18*21 event.

ART OF THE THEME SHOW TOUR

Palo, Deck 10, Aft - 9:30 am & 3:00 pm
 Join us for a guided tour highlighting the design, Imagineering and artistry of the Disney Magic. This tour is reserved for Guests 18 and over.

ULTIMATE DISNEY TRIVIA

O'Gills Pub, Deck 3, Forward - 11:30 am
 Think you know all there is to know about Disney? Come test your knowledge at ultimate Disney trivia for the Adults.

DISNEY INNOVATIONS: ANIMATION

O'Gills Pub, Deck 3, Forward - 1:45 pm
 Join us for our presentation showing the "Top 10" greatest innovations that the Walt Disney Company has introduced to the field of Animation.



FUN FOR ALL AGES HIGHLIGHTS

PHOTO CHALLENGE - VENUES

Stop by the Port Adventures Desk, Deck 3, Midship, to pick up today's photo challenge. Complete at your own leisure but please return the form before 10:00 pm tonight. The winner will be announced during tomorrow's morning announcement.

A LECTURE ON CARL FABERGÉ

Promenade Lounge, Deck 3, Aft - 9:00 am
 The life and work of Carl Faberge, court jeweler to the last Tsars of Russia a special presentation at 9:00 am this morning in Promenade Lounge, Deck 3, Aft.

SENSES SPA BINGO

Bingo Pre-Sales start at 10:30 am
Promenade Lounge, Deck 3 - 10:45 am
 Four CASH prizes to be won! Plus great spa prizes that will pamper you courtesy of the Senses Spa and Salon. Serenity now! Pre-Sales start 15 minutes prior to game.



JACK-JACK'S INCREDIBLE DIAPER DASH

Lobby Atrium, Deck 3, Midship - 11:30 am
 Calling all baby cruisers! It's time to take to the mat to see who's the fastest crawler of the seven seas! Register your baby 15 minutes prior to the big race.



DISNEY VACATION CLUB GROUP PREVIEW

D Lounge, Deck 4, Midship - 12:15 pm & 4:30 pm
 Want to learn more about taking magical vacations year after year? Please see a Disney Vacation Club representative on Deck 4, Midship, or call 7-2805 from your stateroom phone for more information about our interactive group presentation.



DANCE CLASS: VIENNESE WALTZ

Fathoms, Deck 3, Forward - 2:30 pm
 Join our professional dance instructors as they teach you how to Viennese Waltz.

BIG X \$500 MEGA JACKPOT BINGO

Bingo Pre-Sales start at 3:30 pm
Fathoms, Deck 3, Forward, Aft - 3:45 pm
 Four CASH prizes to be won! Walk home with \$500 should you cover the Big X pattern in 20 numbers or less on the fourth game.



BALLROOM DANCING

Fathoms, Deck 3, Forward - 5:15 pm
 The dance floor is open for those wanting to enjoy an elegant evening of ballroom dancing.

FAMILY SUPERSTAR KARAOKE

D Lounge, Deck 4, Midship - 7:30 pm & 10:45 pm
 Join your Cruise Staff in D Lounge tonight and sing along to your favorite song - fun for everyone.



FORMAL NIGHT AFTER PARTY

D Lounge, Deck 4, Midship - 10:00 pm
 Join your Cruise Staff as we continue the party, with special appearances from the world famous Disney Characters.

YOUTH ACTIVITIES HIGHLIGHTS

DINE & PLAY

As a convenience for families dining at 8:30 p.m., our Youth Activities Counselors will be available at 9:30 p.m. at the entrance of Lumiere's, Carioca's and Animator's Palate to bring registered children to join the fun in Disney's Oceaneer Club and Disney's Oceaneer Lab.



Deck 5, Aft (7-5864)

9:00 am - 11:00 pm

Infants and Toddlers can enjoy toys and activities at It's a small world nursery. Reservations are first come, first served so please stop by!



Deck 5, Midship (7-1439)
(3-12 years old)

9:00 am - 12:00 am

BECOME IRON MAN!

11:45 am

Do you want to be Iron Man? Marvel's Avengers Academy invites you to virtually suit up in Iron Man's armor for an exciting interactive training gauntlet.

MAGIC SHOW

4:30 pm

The Magnificent Magician will demonstrate to you some of the best known magic tricks on the sea.



Deck 5, Midship (7-1445)
(3-12 years old)

9:00 am - 12:00 am

SUPER SLOPPY SCIENCE

9:15 am

Join Professor Make-O-Mess in some of the most extreme experiments you will ever see in the world of Super Sloppy Science!

PISTON CUP CHALLENGE

7:30 pm

It's Dinoco time and you're part of the pit crew! Design your own race car and see if you've got what it takes to end up in the winner's circle!



Deck 2, Midship (7-5816)
(11-14 years old)

10:00 am - 1:00 am

THAT'S HILARIOUS

9:30 pm

Ever wanted to show off your comedy skills? Then be a part of the cast for the crazy improv show "That's Hilarious" and put on a live show for your friends.

ARCADE NIGHT

12:00 am

The arcade is ours! Come and have some exclusive time in the arcade with some of your new friends



Deck 10, Midship (7-18517)
(14-17 years old)

10:30 am - 2:00 am

SPORTS DECK FUN

4:30 pm

Take over the Sports Deck with some fun and friendly competition.

PUMP IT UP

9:00 pm

Join us in the Fitness Center for a Teen Only workout. Meet in Vibe to join in!

BUENA VISTA THEATRE

Deck 5, Aft
Today's Movies

OC Open Captioning

DOLBY 3D



8:30 am
Duration:
1 hr 21 mins
Rating: PG



12:00 pm & 2:45 pm
Duration:
13 mins
Rating: PG



12:30 pm
Duration:
1 hr 48 mins
Rating: PG

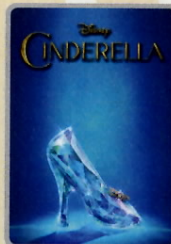

3:15 pm
Duration: 1 hr 52 mins
Rating: PG



5:30 pm & 8:00 pm
Duration: 2 hrs 10 mins
Rating: PG



10:30 pm
Duration: 2 hrs 22 mins
Rating: PG-13



FAMILY VARIETY ACT

Featuring the Fascinating
Balancing & Juggling
of Jaz Danion,
as he entertains the
entire family in this
fun-filled show.

*Fathoms,
Deck 3, Forward
7:45 pm*



ADULT VARIETY ACT

Featuring
Hector Is Magic!
as he entertains you in this
adult exclusive show.

*Fathoms (18+),
Deck 3, Forward
10:30 pm*

YOUTH ACTIVITIES OPEN HOUSE

Open House is an opportunity for all to come and participate in a variety of exciting activities and free time in the Oceaneer Club, Oceaneer Lab, it's a small world nursery, Vibe and Edge throughout the cruise. During these times secured programming will still be offered in the other venue for those looking to check their children into care.

Edge: 10:00 am - 11:00 am & 7:30 pm - 9:00 pm

Vibe: 10:30 am - 11:30 am & 5:30 pm - 7:00 pm

Disney's Oceaneer Club: 9:00 am - 10:30 am

Disney's Oceaneer Lab: 2:00 pm - 3:30 pm

MORE TO ENJOY WHILE ONBOARD

EASTERN, WESTERN & SOUTHERN CARIBBEAN

Disney Cruise Line offers a variety of 7-night sailings to exotic ports in the Eastern or Western Caribbean; including our new Eastern Caribbean port Tortola, in the British Virgin Islands. Or visit beautiful Martinique on our four limited-time Southern Caribbean sailings aboard the Disney Wonder, back by popular demand! Visit the Onboard Sales Desk for more information. Remember to ask about our special onboard booking offer!



DISNEY VACATION CLUB® GROUP PREVIEW

Want to learn more about taking magical vacations year after year? Please see a Disney Vacation Club representative on Deck 4, Midship, or call 7-2805 from your stateroom phone for more information about our interactive group presentation.

PORT & SHOPPING INFORMATION

Join your Port & Shopping Guide, Gemma, today at 1:00 pm in Fathoms, Deck 3, Forward, for her not to be missed live Copenhagen Port Shopping Talk. Gemma will teach you how to navigate your way around wonderful Copenhagen, so you can take in the sights and take advantage of the shopping. At this informative presentation you will also learn how to claim back your VAT refund!



Connect @ Sea

We are now offering a NEW and improved Internet service to stay connected on your cruise like no other in the industry! Internet packages range from \$0.25 per MB - \$89.00 (1000 MB package). For more information contact your Connect@Sea Expert or Guest Services onboard. Possible service interruptions due to area configuration.

CURRENCY EXCHANGE

Euros will be available for exchange at Guest Services, Deck 3, Midship, 24 hrs a day. Not all currencies will be exchanged onboard, so please check with Guest Services for further information.

QUARTER MASTERS ARCADE

Where can you fly a fighter jet, save a Princess, race NASCAR's greatest and beat bad guys all before dinner? Quarter Masters is on Deck 9, Midship, where the champions play.

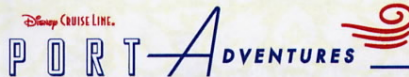

Our Port Adventures are the best way to explore Copenhagen, a place of Fairytales and Canal Cruises, Tivoli Gardens where you can see areas in the park where Walt visited and delight with many of the original structures that inspired Walt Disney in the design of Disneyland. Adventure awaits!

Port Adventures Desk, Deck 3, Midship



IONITHERMIE

Super Detox Treatments

Lose between 1 - 8 inches, speed up your metabolism, rid off puffiness, smooth your skin and firm your muscle without any pain of hard exercise

1 Session for \$155, 3 Sessions for \$299.00

Deck 9, Forward - Phone : 7-1465



Anna & Elsa's
BOUTIQUE

At Anna & Elsa's Boutique, your dreams of snow in summer can come true, with the Disney Frozen Package.

Deck 10, Midship



SAY CHEESE

Your family is dressed up and ready to enjoy the evening.

Capture the memories in your formal attire by visiting our professional portraiture studios in the Lobby Atrium, Deck 3, Midship, from

5:15 pm - 6:15 pm, 7:15 pm - 8:30 pm, and 9:30 pm - 10:15 pm.

**Offer available per stateroom; terms and conditions apply*

SHOPPING

REBECCA HOOK JEWELRY

From the wrought iron balconies of Charleston, the vibrant fabrics of East Africa, and the dogwood blossoms of Kentucky, Rebecca Hook draws from the colors and textures of her own experiences to inspire her collections. See these unique jewelry designs today when you visit White Caps, Deck 4 Forward.

MAGICAL MAKEOVERS WITH GLITTER & GO

Fairy Godmothers-in-Training have boarded the Disney Magic Cruise Ship and are anxiously awaiting to give you a sparkly transformation with the Glitter & Go makeover experience. Guests ages 3-12 will have the opportunity to allow their inner Princess to shine through in time for dinner or for meeting the lovely Disney Princesses themselves! For more information, please see a Merchandise Host/Hostess at Mickey's Mainsail, Deck 4 Forward.

A LECTURE ON CARL FABERGÉ AND RUSSIA'S ARTISTIC HERITAGE

The life and work of Carl Faberge, court jeweler to the last Tsars of Russia a special presentation at 9:00 am this morning in Promenade Lounge, Deck 3, Aft.

CRUISING IN STYLE

Commemorate your cruise with style by visiting White Caps where you'll find a variety of brands including Guess and Effy. Accessorize your outfit with brand name handbags and jewelry such as a nautical themed Disney Cruise Line Dooney & Bourke handbag and Swarovski jewelry. Here you'll also find a selection of Disney Cruise Line merchandise designed especially for the Disney Magic Cruise Ship's Northern European sailings. White Caps, Deck 4, Forward.

EVERYTHING PRINCESS AT MICKEY'S MAINSAIL

Are you cruising with a young, aspiring Princess? Stop by Mickey's Mainsail for all things Disney Princess including dresses and accessories. Whether your princess dreams in the style of Cinderella, Belle, or Tiana, Mickey's Mainsail has everything you need to be royal ready! Deck 4, Forward.

GREAT OFFERS WHEN YOU SHOP ONBOARD

Stop by the onboard merchandise shops, Deck 4, Forward, and receive a Disney Cruise Line® Fleece Throw for \$24.95 with any merchandise purchase of \$40.00 or more. While supplies last. Offer not valid on previous purchases. Offer subject to change without notice.

Disney © 2015

IMPORTANT INFORMATION

Security Notice

All Guests (including Children) who wish to disembark or embark the ship are required to present their Key to the World card at the gangway. A photo ID is also required for those Guests who are 18 years of age or older. Guests under the age of 18 are required to have a parent, guardian or other responsible adult sign an authorization form at the Guest Service Desk if they wish to go ashore unaccompanied or with any adult from another stateroom.

Sunscreens/Insect Repellent Advisory
Use sunscreen first and protect against mosquito bites and related illnesses by applying insect repellent on top of sunscreen when going ashore. Insect repellent is available for purchase in White Caps.

Verandah Safety

Please do not leave any combustible materials on your balcony when not present in your stateroom for safety reasons.

Inclement Weather

For the safety of all Guests, outdoor events may be cancelled due to unforeseen weather conditions.

Corridor Quiet Hours

As a courtesy to all our Guests, please recognize quiet hallway hours from 10:00 p.m. til 8:00 a.m.

Environmental Message

With Disney's commitment to the Environment please refrain from throwing anything over the Ship's side. Thank you.

No Reserved Seats Policy

As a courtesy to all Guests we kindly advise that the saving of seats is not permitted in the Walt Disney Theatre, and the saving of the sun loungers is not permitted on Deck 9 and 10. Items left unattended will be returned to lost and found at Guest Services, Deck 3, Midship.

Sunbathing

Topless sunbathing is not allowed. Swimsuit tops must be worn at all times. Thong-style bottoms are not permitted.

Smoking

For the comfort of our guests, the following areas are designated as smoking areas:
• Deck 10 Forward, Starboard Side
• Deck 9, Forward, Starboard Side at Quiet Cove
• Deck 4, Starboard Side from 6:00 p.m. to 6:00 a.m. only (all of Deck 4 is non-smoking from 6:00 a.m. to 6:00 p.m.)
Smoking is prohibited inside all guest staterooms and on stateroom verandahs. Guests found smoking in their staterooms or on their verandahs will be charged a \$250 stateroom recovery fee.

Walt Disney Theatre

Theatrical performances may use artificial fog, strobe lights, pyrotechnics and other special effects. For the safety of our performers and the comfort of those around you, the use of any photography or video recording device or any electronic equipment is prohibited.

Cold and Flu Reminder

Please wash hands frequently and thoroughly, particularly before meals. Contact the Health Center by dialing 7-1923, should anyone in your party become ill.

Morning	8:30	8:45	9:00	9:15	9:30	9:45	10:00	10:15	10:30	10:45	11:00	11:15	11:30	11:45	12:00	12:15	12:30	12:45	1:00	1:15	1:30	
FUNNEL VISION	Sleeping Beauty (G) Funnel Vision								Cinderella (Classic) (G) Funnel Vision						Disney Movie Challenge Poolside Funnel Vision							
BUENA VISTA THEATRE	Alexander...Very Bad Day (PG) Open Captioning Duration: 1 Hour 21 Minutes								Copenhagen: Dazzling Capital of the World's Oldest Kingdom						Ant-Man Preview (PG) Big Hero 6 (PG)							
CHARACTERS	Daisy DK4 Mid (S)				Minnie DK4 Mid (S)				Chip & Dale Lobby Atrium (P)													
FUN FOR ALL AGES	Toddler Time D Lounge		A Lecture on Carl Fabergé Promenade Lounge		Walking Ship Tour Preludes		Animation: Mickey Mouse Promenade Lounge		Bingo Pre Sales		Senses Spa BINGO Promenade Lounge				Disney Vacation Club D Lounge - Group Preview		Port & Shopping Talk Fathoms					
	Disney Trivia D Lounge		Shuffleboard Tournament Promenade Deck, Port Side				Copenhagen: Dazzling Capital of the World's Oldest Kingdom Buena Vista Theatre						Crafts: 3D Crafts Promenade Lounge									
ADULTS	Disney Vacation Club Members Celebration Fathoms				Art of The Theme Show Tour Palo						Ultimate Disney Trivia O'Gills Pub		Club 18*21: Lunch Lumiere's		Crafts: Origami Creations O'Gills Pub		Movie Quotes Trivia O'Gills Pub					
	Friends of Bill W. Keys		Group Cycling Senses Spa Fitness Center		D Lounge - Lobster Ravioli				Singles' Lunch Lumiere's		Lunch											
VIBE 14-17 YEARS OLD	Youth Activities Open House								Coffee Break		Animation Cells											
EDGE 11-14 YEARS OLD	Youth Activities Open House								Video Game Challenge		Craft Corner		Your Pick: Games Galore									
OCEANEER LAB 3-12 YEARS OLD	Super Sloppy Science								Animation Antics		Bingo		Lunch									
OCEANEER CLUB 3-12 YEARS OLD	Youth Activities Open House				Mickey's Puzzle Playtime				Become Iron Man!		Lunch											
	Mouseketeer Training																					

Afternoon	1:45	2:00	2:15	2:30	2:45	3:00	3:15	3:30	3:45	4:00	4:15	4:30	4:45	5:00	5:15	5:30	5:45	6:00	6:15	6:30	6:45	
FUNNEL VISION	Tangled (PG) Funnel Vision								Teen Beach - 2 - (TV-G) Funnel Vision						Mulan (G) Funnel Vision							
BUENA VISTA THEATRE	Ant-Man Preview (PG) Cinderella (2015) (PG) Duration: 13 Minutes Duration: 1 Hour 52 Minutes								Tomorrowland (PG) Duration: 2 Hours 10 Minutes													
CHARACTERS	Donald Lobby Atrium (P)				Daisy Lobby Atrium (P)				Donald DK4 Mid (S)		Daisy DK4 Mid (S)		Minnie Preludes		Mickey Preludes		Chip & Dale Preludes					
FUN FOR ALL AGES			WALT DISNEY THEATRE RATED PG-13 - 2 HRS 22 MINS 		Bingo Pre Sales		Big X \$500 Mega Jackpot Fathoms				Captain's Welcome Reception Lobby Atrium											
	Disney Tunes Trivia Promenade Lounge		Dance Class: Viennese Waltz Fathoms		Cruisin' For Trivia Promenade Lounge		Origami Flowers Promenade Lounge		Toddler Time Promenade Lounge		Ballroom Dancing Fathoms		Walt Disney Theatre									
ADULTS			Animation O'Gills Pub		Art of The Theme Show Tour Palo		Animation: Mickey Mouse O'Gills Pub		Animation: Goofy O'Gills Pub		Club 18*21: Disney Infinity O'Gills Pub		Yoga (Sign-Up Required) Senses Spa Fitness Center									
	Live Music with Duo Azucar Quiet Cove Pool		Singles' Mingle O'Gills Pub		D Lounge - Lobster Ravioli				Senses Spa Fitness Center													
VIBE 14-17 YEARS OLD	Ninja				Brain Teasers				Sports Deck Fun				Youth Activities Open House									
EDGE 11-14 YEARS OLD	Scavenger Hunt				Sports Deck Fun				Pictionary				Cards Tournament		Guesstures							
OCEANEER LAB 3-12 YEARS OLD	Youth Activities Open House				GAGA Ball				Relay Games		Four Square		Dinner									
OCEANEER CLUB 3-12 YEARS OLD	Playmation				GAGA Ball				Magic Show		Memory Wall		Dinner									

Evening	7:00	7:15	7:30	7:45	8:00	8:15	8:30	8:45	9:00	9:15	9:30	9:45	10:00	10:15	10:30	10:45	11:00	11:15	11:30	11:45	12:00	
FUNNEL VISION	Bedknobs and Broomsticks (PG) Funnel Vision								Enchanted (PG) Funnel Vision						Avengers: Age of Ultron (PG-13)							
BUENA VISTA THEATRE	Tomorrowland (PG) Duration: 2 Hours 10 Minutes								Minnie DK4 Mid (S)						Mickey DK4 Mid (S)							
CHARACTERS	Donald DK4 Mid (S)				Daisy DK4 Mid (S)				Mickey DK4 Mid (S)													
FUN FOR ALL AGES	Variety: Jaz Danion Fathoms		Captain's Welcome Reception Lobby Atrium				Formal Night After Party D Lounge				Live Music with Duo Azucar Promenade Lounge		Live Music with Duo Azucar Promenade Lounge									
	Family Superstar Karaoke D Lounge		Live Irish Music O'Gills Pub				50's and 60's Music Trivia O'Gills Pub		Live Irish Music O'Gills Pub		DJ Matt Fathoms		Club 18*21 Fathoms		Featuring HECTOR IS MAGIC! Fathoms		DJ Matt Fathoms		Live Piano With Clara Oman O'Gills Pub		Live Irish Music O'Gills Pub	
ADULTS	Clara Oman: Tribute to Elton John Keys				Live Irish Music O'Gills Pub				Team Trivia O'Gills Pub		That's Hilarious											
	Pictionary		Smoothie Hour		Pump It Up		That's Hilarious															
VIBE 14-17 YEARS OLD	Guesstures				Youth Activities Open House				Elephant Soccer		That's Hilarious		Gender Wars									
EDGE 11-14 YEARS OLD	Piston Cup Challenge				GAGA Ball				Playmation													
OCEANEER LAB 3-12 YEARS OLD	Marvel Avengers Academy				Pluto's Pajama Party				Scavenger Hunt		Wii Challenge											
OCEANEER CLUB 3-12 YEARS OLD																						

Symbol for activities that will be repeated during the cruise

FOLD

Fold along the dotted lines and take me with you so you don't miss any of the fun!

FOLD

IN THE SPOTLIGHT SERIES

SOVE IT! SERIES

JUMP! UP! SERIES

CREATE & INVENT SERIES

OPEN HOUSE

CLUBHOUSE SERIES

STORYBOOK SERIES

SATURDAY, JULY 11, 2015 - DAY AT SEA

BUENA VISTA THEATRE

Deck 5, Aft

Open Captioning

DOLBY 3D

DOLBY 3D



8:30 am Duration: 1 hr 21 mins Rating: PG	12:00 pm & 2:45 pm Duration: 13 mins Rating: PG	12:30 pm Duration: 1 hr 48 mins Rating: PG	3:15 pm Duration: 1 hr 52 mins Rating: PG	5:30 pm & 8:00 pm Duration: 2 hrs 10 mins Rating: PG	10:30 pm Duration: 2 hrs 22 mins Rating: PG-13
---	---	--	---	--	--

Character Appearances

DAISY DUCK

DK4 Mid (S)
9:15 am, 5:15 pm & 8:15 pm
Lobby Atrium (P) - 2:45 pm

PRINCESS MINNIE

DK4 Mid (S) - 9:45 am

CHIP & DALE

Lobby Atrium (P) - 1:15 pm
Preludes - 6:00 pm

PLUTO

Lobby Atrium (P) - 1:45 pm

DONALD DUCK

Lobby Atrium (P) - 2:15 pm
DK4 Mid (S)
4:45 pm & 7:45 pm

MINNIE MOUSE

Preludes - 5:00 pm & 8:30 pm
DK4 Mid (S) - 10:15 pm

MICKEY MOUSE

Preludes - 5:30 pm & 8:00 pm
DK4 Mid (S) - 9:45 pm



(P) - Portside, (S) - Starboard Side

Don't forget your Camera to capture those Magical Moments!

Check here each day for Character appearances.

For detailed Character appearance information

see the Character Information Board in the Lobby Atrium.

Meet-and-Greets will be advertised for the length of time the line will be open. To avoid disappointment, please meet at start time of appearances.

YOUTH ACTIVITIES THEMED EXPERIENCES

CLUBHOUSE SERIES
focuses on movement and features content which appeals to younger children.

STORYBOOK SERIES
is designed with a strong connection to the Disney classic stories.

JUMP UP! SERIES
includes large group games & movement-oriented activities.

CREATE & INVENT SERIES
will have a tactile focus allowing children to create and admire their work.

IN THE SPOTLIGHT SERIES
focuses on children's stage presence with lots of activities and enthusiasm.

SOLVE IT! SERIES
are less active, but will challenge children with problem/solutions-based activities.

YOUTH ACTIVITIES OPEN HOUSE

Activities for families, adults and children of all ages to enjoy together.

SHIP DIRECTORY

YOUTH ACTIVITIES

DISNEY'S OCEANEER CLUB	DECK 5, MID	9:00 AM - 12:00 AM
DISNEY'S OCEANEER LAB	DECK 5, MID	9:00 AM - 12:00 AM
EDGE	DECK 2, MID	10:00 AM - 1:00 AM
IT'S A SMALL WORLD NURSERY	DECK 5, AFT	9:00 AM - 11:00 PM
VIBE	DECK 10, MID	10:30 AM - 2:00 AM

POOLS

*Children under 12 years of age must have adult supervision in all pools.

AQUADUNK	DECK 10, MID	10:00 AM - 11:45 AM
		12:05 PM - 8:00 PM
AQUALAB	DECK 9, AFT	9:00 AM - 8:00 PM
GOOPY'S POOL	DECK 9, MID	9:00 AM - 6:00 PM
		8:00 PM - 10:00 PM
NEPHEWS' SPLASH ZONE	DECK 9, AFT	9:00 AM - 6:00 PM
QUIET COVE POOL (18+)	DECK 9, FWD	8:00 AM - 10:00 PM
TWIST 'N' SPOUT	DECK 9, AFT	10:00 AM - 8:00 PM

Complimentary pool vests are available for children to use in the pools onboard. They are located on the pool deck.

RECREATION

PORT ADVENTURES DESK	DECK 3, MID	9:00 AM - 5:00 PM
		7:00 PM - 8:30 PM
SENSES FITNESS CENTER (18+)	DECK 9, FWD	6:30 AM - 10:00 PM
WIDE WORLD OF SPORTS DECK	DECK 10, FWD	24 HOURS

GENERAL INFORMATION

BUENA VISTA THEATRE	DECK 5, AFT	SHOWTIMES
DISNEY VACATION CLUB DESK	DECK 4, MID	6:00 PM - 8:00 PM
ONBOARD SALES DESK	DECK 4, MID	10:00 AM - 12:00 PM
		4:00 PM - 6:00 PM
		7:30 PM - 9:00 PM
FUNNEL VISION	DECK 9, MID	SHOWTIMES
GUEST SERVICES	DECK 3, MID	24 HOURS
HAIR BRAIDING	DECK 9, MID	10:00 AM - 12:00 PM
		1:00 PM - 7:00 PM
MEDICAL HEALTH CENTER	DECK 1, FWD	9:30 AM - 11:00 AM
		4:30 PM - 7:00 PM
PORT & SHOPPING DESK	DECK 3, MID	7:00 PM - 9:00 PM
PRELUDES	DECK 4, FWD	5:30 PM - 9:00 PM
QUARTER MASTERS (ARCADE)	DECK 9, MID	24 HOURS
SENSES SPA AND SALON	DECK 9, FWD	8:00 AM - 10:00 PM
SHUTTERS PHOTO GALLERY	DECK 4, AFT	10:00 AM - 10:00 PM
WALT DISNEY THEATRE	DECK 4, FWD	SHOWTIMES

SHOPPING

ANNA & ELSA'S BOUTIQUE	DECK 10, MID	9:00 AM - 9:00 PM
MICKEY'S MAINSAIL	DECK 4, FWD	9:30 AM - 11:00 PM
QUACKS	DECK 9, MID	10:00 AM - 4:00 PM
SEA TREASURES	DECK 3, FWD	9:30 AM - 11:00 PM
VISTA GALLERY	DECK 4, MID	12:00 PM - 10:00 PM
WHITE CAPS	DECK 4, FWD	9:30 AM - 11:00 PM

DINNER MENU
Animator's Palate : Prince & Princess
Carioca's : Prince & Princess
Lumiere's : Prince & Princess

DRINK OF THE DAY
Yellow Bird (Alcoholic)
Pilot Song (Non-Alcoholic)

WEATHER FORECAST
Today: Sunny
High: 86°F/30°C
Tomorrow: Partly Sunny
High: 72°F/22°C

Evening Attire: Formal

DINING & LOUNGES

BREAKFAST

CABANAS	DECK 9, AFT	7:30 AM - 11:45 AM
DAISY'S DE LITES	DECK 9, AFT	7:00 AM - 9:00 AM
LUMIERE'S	DECK 3, MID	8:30 AM - 10:00 AM
PALO (BRUNCH) (FOR RESERVATIONS CALL 7-6843)	DECK 10, AFT	10:00 AM - 12:30 PM

LUNCH

CABANAS	DECK 9, AFT	11:45 AM - 2:15 PM
DAISY'S DE LITES	DECK 9, AFT	11:00 AM - 6:00 PM
LUMIERE'S	DECK 3, MID	12:00 PM - 1:30 PM
PETE'S BOILER BITES	DECK 9, AFT	11:00 AM - 6:00 PM
PINOCCHIO'S PIZZERIA	DECK 9, MID	11:00 AM - 6:00 PM

DINNER

ANIMATOR'S PALATE	DECK 4, AFT	6:00 PM & 8:30 PM
CABANAS TABLE SERVICE	DECK 9, AFT	6:30 PM - 8:30 PM
CARIOCA'S	DECK 3, AFT	6:00 PM & 8:30 PM
LUMIERE'S	DECK 3, MID	6:00 PM & 8:30 PM
PALO (FOR RESERVATIONS CALL 7-6843)	DECK 10, AFT	6:00 PM - 8:30 PM
PETE'S BOILER BITES	DECK 9, AFT	6:00 PM - 10:00 PM

LATE NIGHT SNACKS

O'GILLS PUB	DECK 3, FWD	10:30 PM - 11:30 PM
PINOCCHIO'S PIZZERIA	DECK 9, MID	9:30 PM - 12:00 AM
PROMENADE LOUNGE	DECK 3, AFT	10:30 PM - 11:30 PM

ADDED FEATURES

EYE SCREAM	DECK 9, AFT	11:00 AM - 11:00 PM
BEVERAGE STATION	DECK 9, AFT	24 HOURS
ROOM SERVICE	DIAL 7-4330	24 HOURS

ENTERTAINMENT - LOUNGES - BARS

Adults must be 21 and older to consume alcoholic beverages.

AFTER HOURS	DECK 3, FWD	(AFTER 9:00 PM. ADULTS ONLY)
COVE CAFE (18+)	DECK 9, MID	6:30 AM - 12:00 AM
D LOUNGE	DECK 4, MID	SHOWTIMES
FATHOMS (18+)	DECK 3, FWD	7:00 PM - 2:00 AM
FROZONE TREATS	DECK 9, AFT	10:00 AM - 6:00 PM
INTERNET CAFE	DECK 3, AFT	24 HOURS
KEYS (18+)	DECK 3, FWD	6:30 PM - 12:30 AM
O'GILLS PUB (18+)	DECK 3, FWD	12:00 PM - 12:30 AM
PINOCCHIO'S PIZZERIA	DECK 9, MID	9:30 AM - 12:00 AM
PRELUDES	DECK 4, FWD	5:30 PM - 9:00 PM
PROMENADE LOUNGE	DECK 3, AFT	8:00 AM - 12:00 AM
SIGNALS (18+)	DECK 9, FWD	9:30 AM - 10:00 PM

Public Health Advisory: Consuming raw or undercooked meats, poultry, seafood, shellfish, or eggs may increase your risk for foodborne illness, especially if you have certain medical condition.

IMPORTANT NUMBERS

Fire/Security: 7-3001
Medical EMERGENCY: 7-3000
Health Center: 7-1923